



4 Bexley High Street, Bexley, Kent  
DA5 1AD

Tel: 01322 522111

Email: [bexley@village-estates.com](mailto:bexley@village-estates.com)

[www.village-estates.com](http://www.village-estates.com)



\* NO FORWARD CHAIN \* SPACIOUS THREE BEDROOM PROPERTY \*

\* BRAND NEW FITTED KITCHEN \* LARGE REAR GARDEN \*

\* OFF ROAD PARKING FOR 2 CARS \* CLOSE TO CRAYFORD STATION \*

\* COMBI BOILER INSTALLED \* VIEWING ADVISED \*

\* RECENTLY DECORATED THROUGHOUT \* MODERN BATHROOM \*



65 Crayford Road  
Dartford, DA1 4AW

Guide Price £390,000

Village Estates are delighted to present to the market this spacious **THREE BEDROOM FAMILY HOME** situated in a popular location within easy reach of Crayford station, local shops, schools and amenities. The current owners have recently renovated the property which includes a brand new kitchen and modern bathroom. Benefits also include off road parking for 2 cars, a large rear garden and **NO FORWARD CHAIN**. Call to view.



**EPC RATING C**  
**COUNCIL TAX BAND C**

GROUND FLOOR  
419 sq.ft. (38.9 sq.m.) approx.

1ST FLOOR  
434 sq.ft. (40.3 sq.m.) approx.

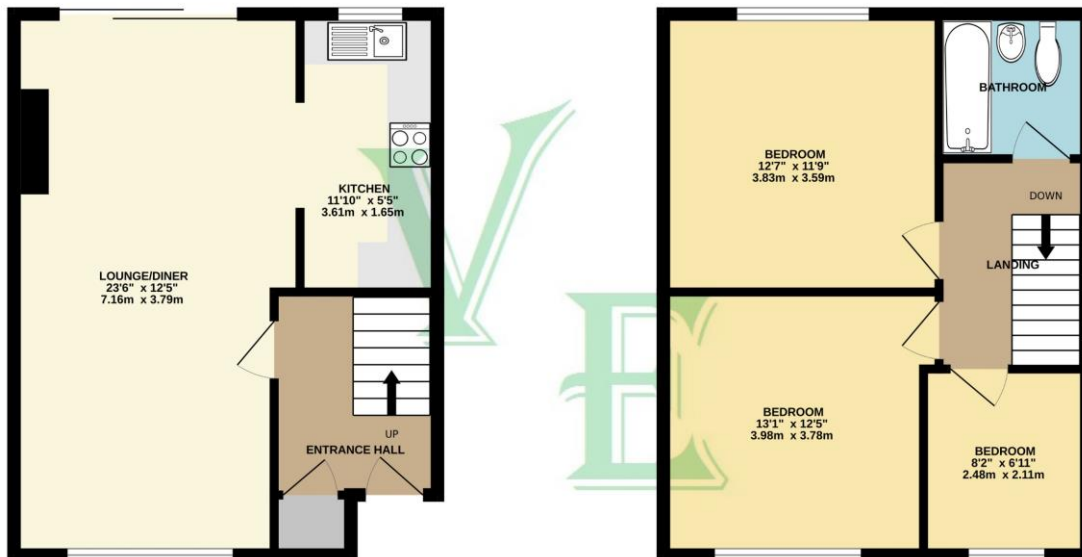

TOTAL FLOOR AREA : 853 sq.ft. (79.2 sq.m.) approx.

Whilst every attempt has been made to ensure the accuracy of the floorplan contained here, measurements of doors, windows, rooms and any other items are approximate and no responsibility is taken for any error, omission or mis-statement. This plan is for illustrative purposes only and should be used as such by any prospective purchaser. The services, systems and appliances shown have not been tested and no guarantee as to their operability or efficiency can be given.  
Made with Metrogix ©2022

We understand this property is Freehold.

**VIEWING:**

Via **Village Estates** on 01322 522111  
**Monday to Friday 9am-6pm, Saturday 9am-5pm**  
**SELLING YOUR HOME?**

If you are thinking of selling your own property, **VILLAGE ESTATES** will be pleased to provide you with a free market appraisal for sale purposes and professional marketing advice **FREE OF CHARGE, WITHOUT OBLIGATION**. Call one of our experienced sales staff on 01322 522111.

Whilst we endeavour to make our sales details reliable and accurate they should not be relied on as representations or statements of fact, and do not form any part of an offer or contract. The Seller does not make or give nor do we or our employees have authority to make or give any representation or warranty in relation to the property. We would strongly recommend that all the information which we provide about the property is verified by yourself on inspection and also by your conveyancer, especially where statements have been made by us to the effect that the information provided has not been verified. If there are any other points which are of particular importance to you, we would be only too happy to check the information and indeed confirm the availability of the property. Please contact the above office to arrange a convenient viewing appointment.